

FRONT ELEVATION

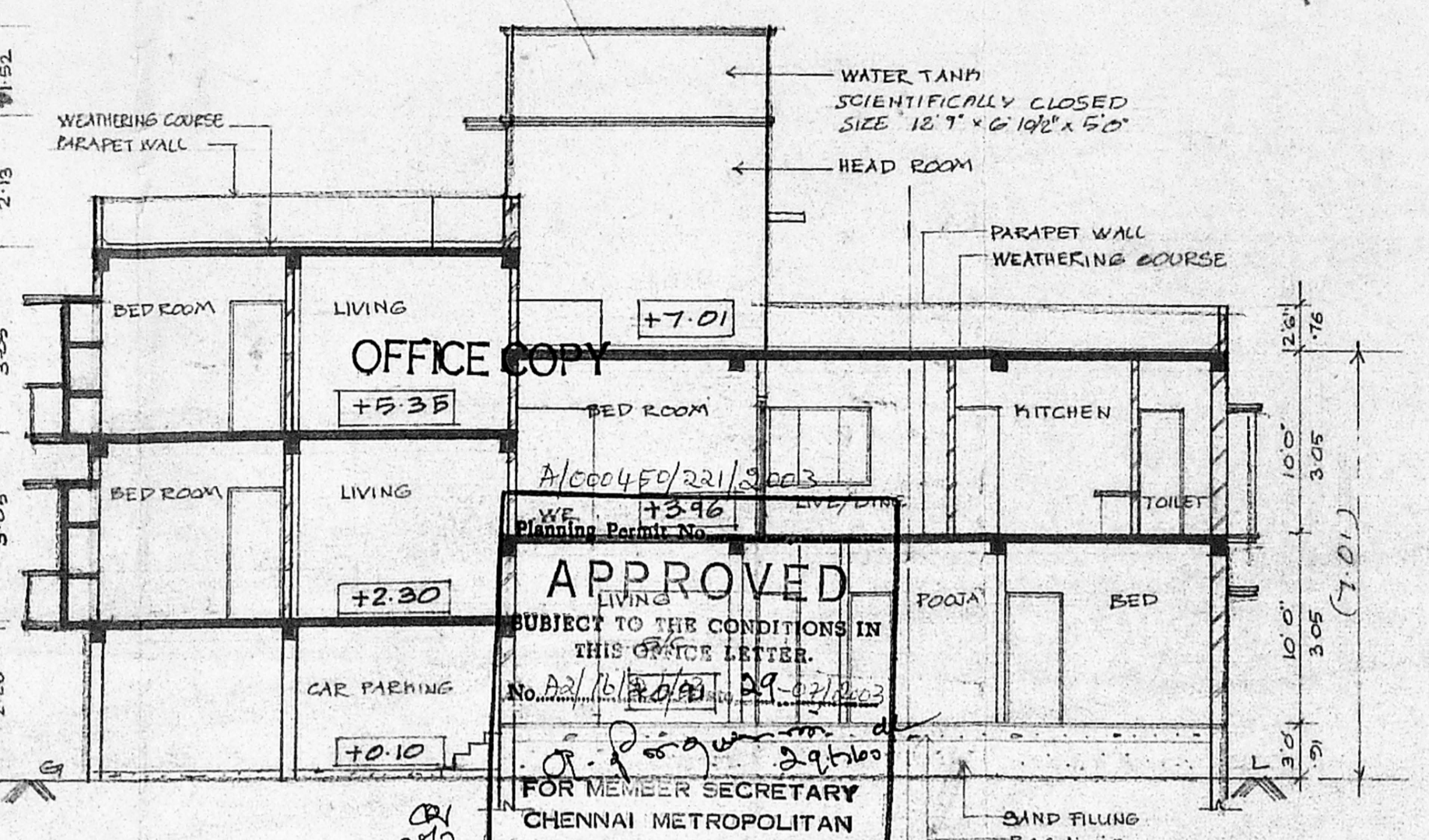

APPROVED
 SUBJECT TO THE CONDITIONS IN THIS ORDER LETTER.
 FOR MEMBER SECRETARY
 CHENNAI METROPOLITAN
 DEVELOPMENT AUTHORITY
 CHENNAI-600 006

DETAILS OF PERCOLATION PIT

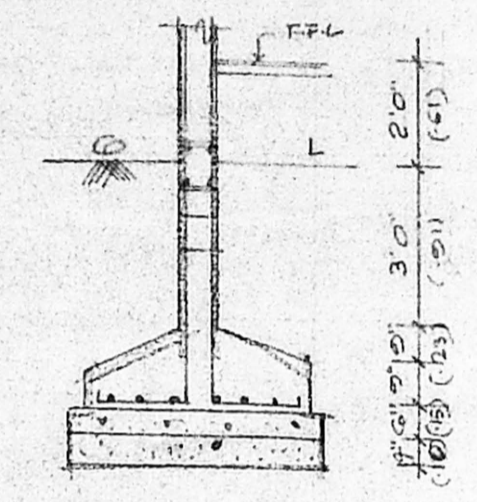

FOUNDATION DETAIL

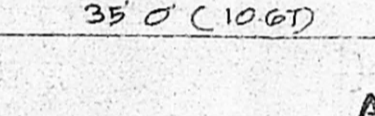

SECTION COMPOUND WALL GATE DETAIL

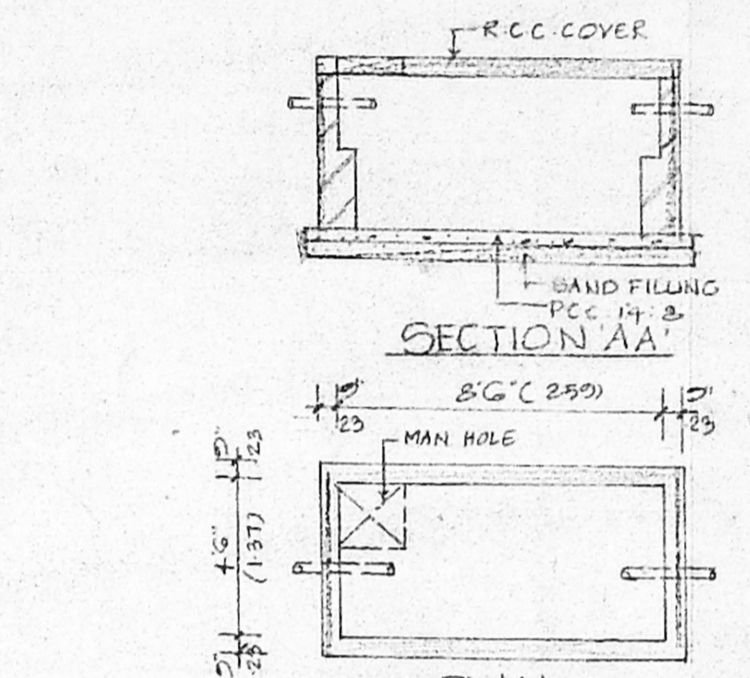

DETAILS OF RAIN WATER HARVESTING TRENCH

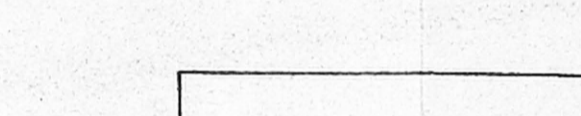

KEY PLAN (NOT TO SCALE)

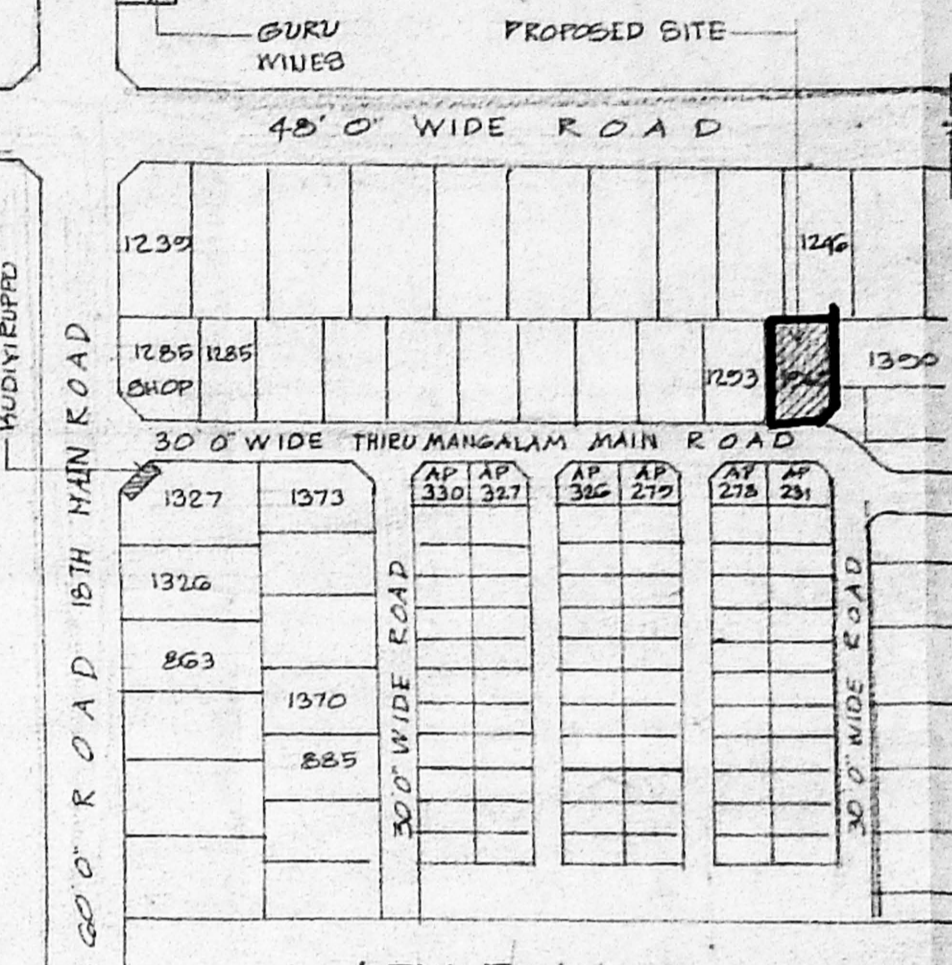

JOINERY DETAILS

D1	DOOR	3'3" x 7'0"	(100 x 213)
D2	"	3'0" x 7'0"	(091 x 213)
D3	"	2'6" x 7'0"	(075 x 213)
W1	WINDOW	2'0" x 4'6"	(061 x 137)
W2	"	3'0" x 4'6"	(091 x 137)
W3	"	2'0" x 4'6"	(061 x 137)
W4	"	3'0" x 3'0"	(091 x 091)
V	VENTILATOR	2'0" x 2'0"	(061 x 061)

AREA STATEMENT

PLOT EXTENT	=	3362	3477	512	50	m
GROUND FLOOR AREA	=	1342	22	129	37	sq
FIRST FLOOR AREA	=	2137	22	198	53	sq
SECOND FLOOR AREA	=	746	22	69	33	sq
TOTAL	=	4225	22	397	15	sq
CAR PARKING PROVIDED	=	2	NOS			
PLOT COVERAGE	=	63.57				
F.S.I.	=	127				

REFERENCE

SCALE	=	1" = 8'0" (1:60)
DATE	=	25.02.2009
DRAWN	=	RAMESH M
CHECKED	=	M.V.M

INDEX

PROPOSED WORK	○
EXISTING ROAD	●
PLOT BOUNDARY	⊖

SPECIFICATIONS

- B.M.M IN CM 1:5 FOR SOPE STRUCTURE
- R.C.C. 1:2:4 FOR LINTEL, PLINTH BEAM, COLUMN, ROOF SLAB ETC.
- PLASTERING IN CM 1:4 FOR CEILING AND WALLS
- MODIAC FLOORING
- WEATHERING COURSE TREATMENT ON TOP
- PLAIN CEMENT CONCRETE 1:4:8

PLAN SHOWING THE PROPOSED RESIDENCE AT PLOT NO. 1969 S NO. 161 PART, 162 PART AND 206 PART I BLOCK, ANNA NAGAR WEST, VILLIVAKKAM VILLAGE CHENNAI-40 DIV. NO. 64 ZONE V

OWNERS SIGNATURE

Ramesh M
 R. Duraisamy, A.C.R.
 LICENSED SURVEYOR CLASS I,
 CORPORATION OF MADRAS
 AMBATTUR MUNICIPALITY
 # 43, ANNA NAGAR, MADRAS-40
 LICENCED SURVEYOR.

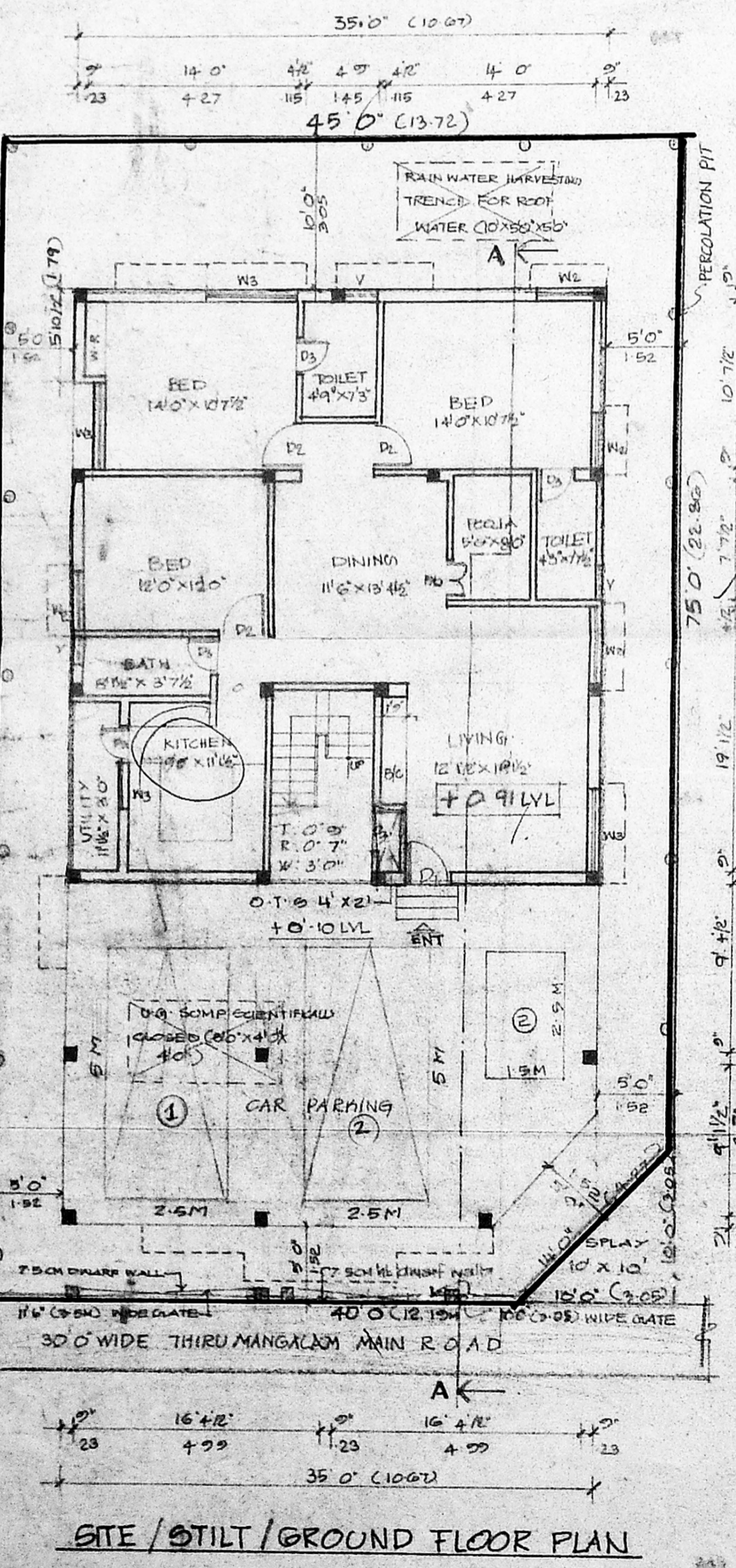

SITE / STILT / GROUND FLOOR PLAN

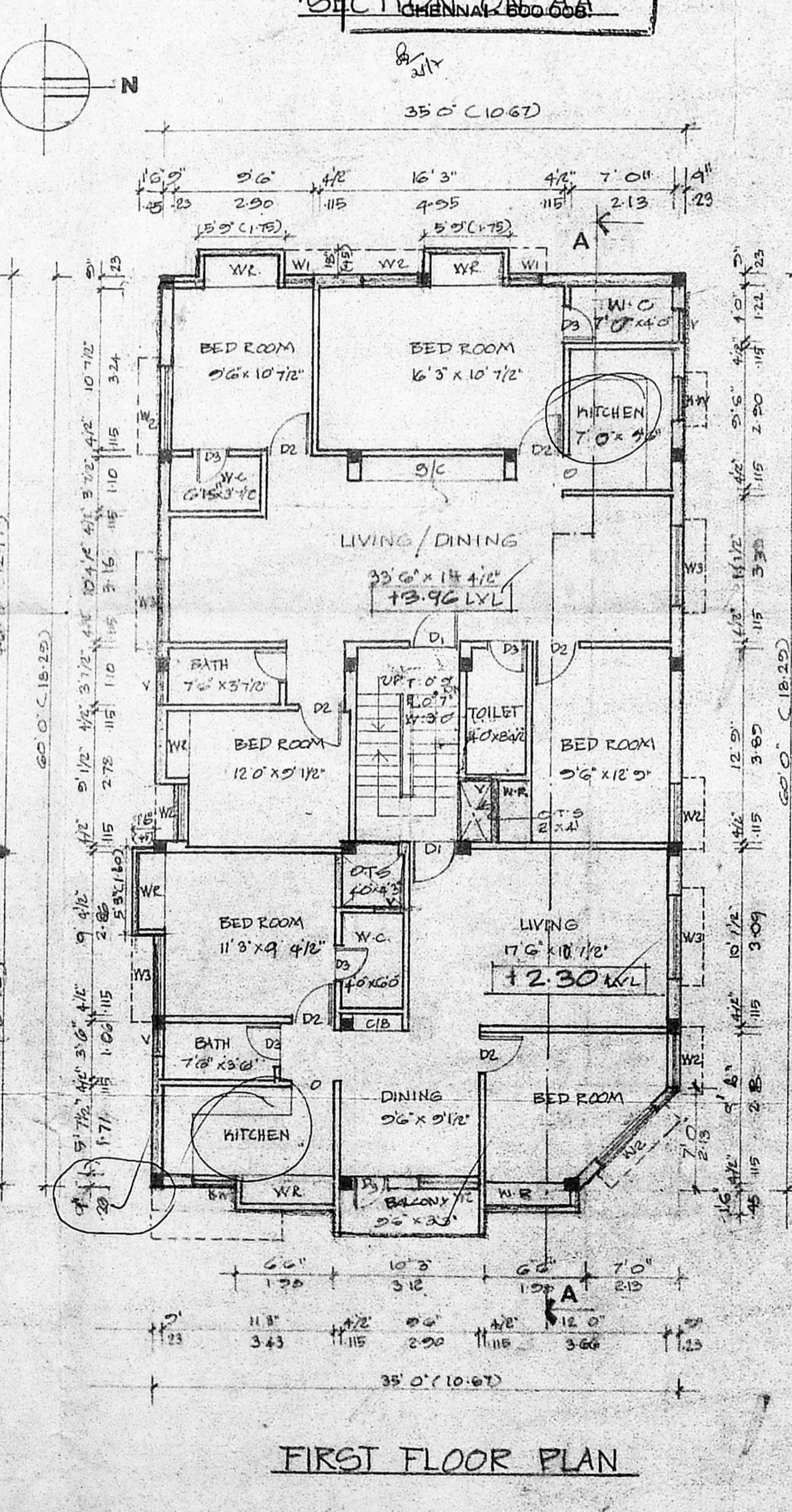

FIRST FLOOR PLAN

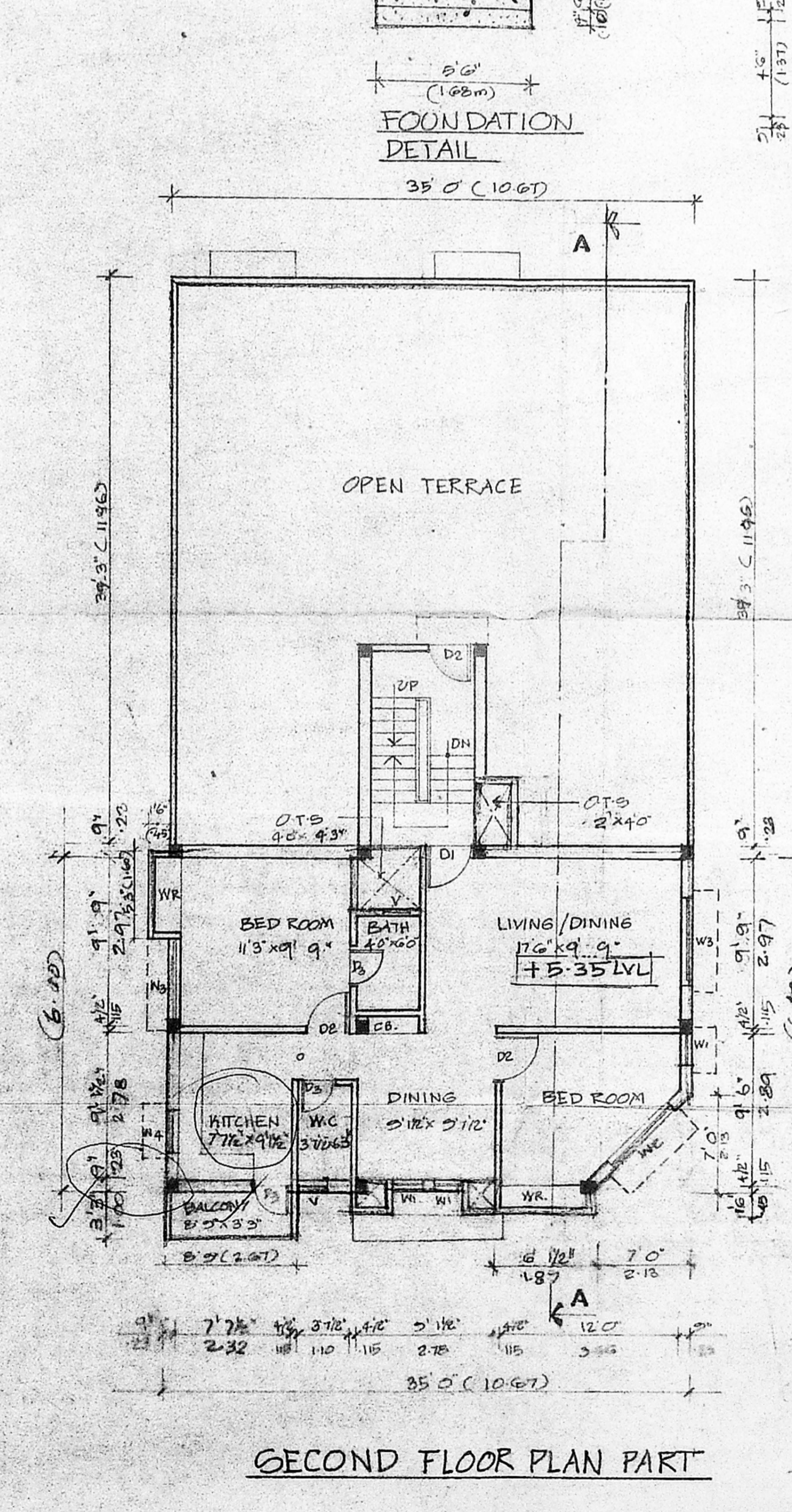

SECOND FLOOR PLAN PART

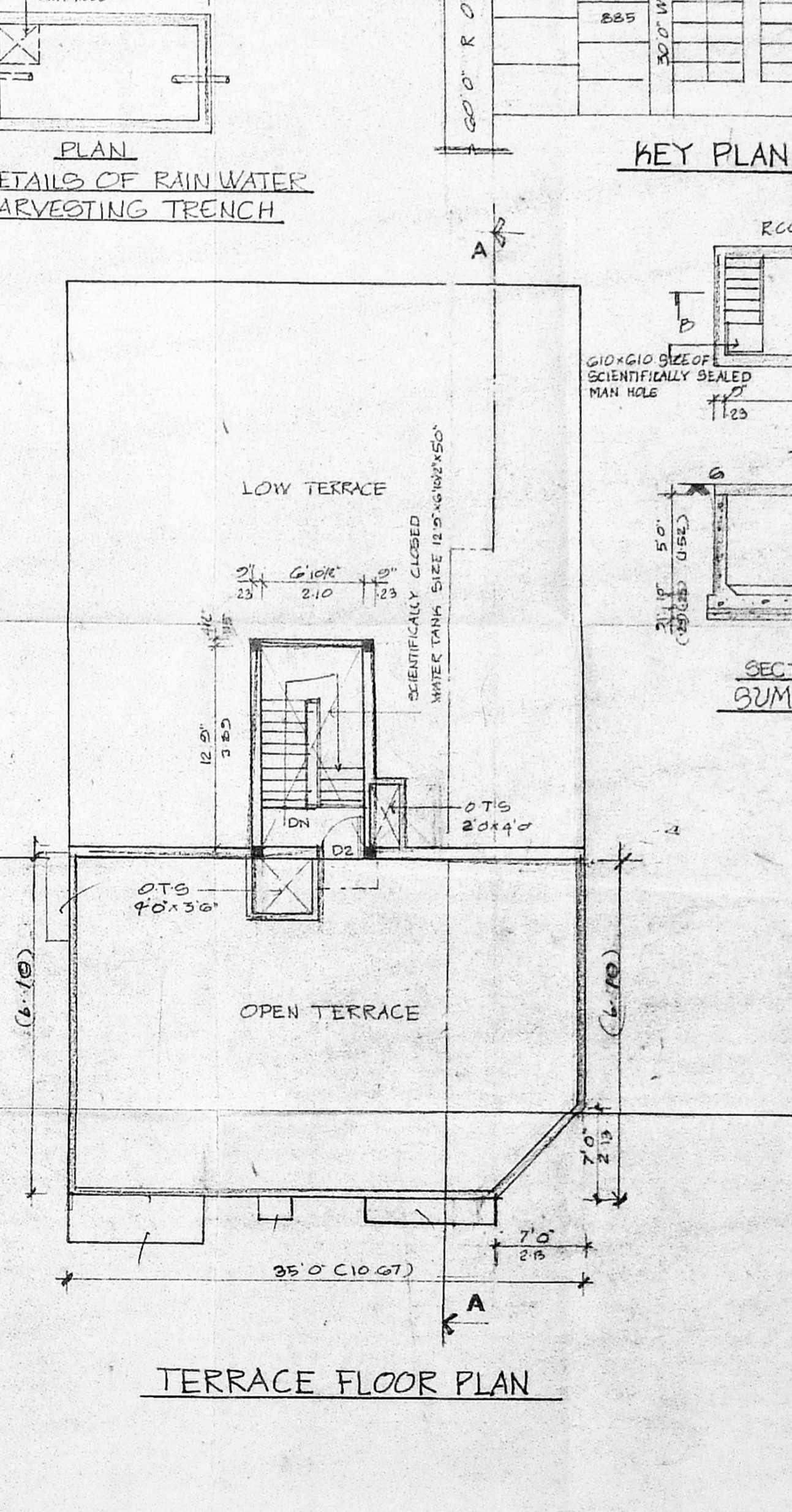

TERRACE FLOOR PLAN

SECTION B'D BUMP DETAILS

